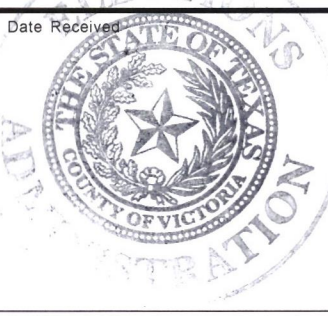

CANDIDATE / OFFICEHOLDER CAMPAIGN FINANCE REPORT

FORM C/OH
COVER SHEET PG 1

The C/OH Instruction Guide explains how to complete this form.		1 Filer ID (Ethics Commission Filers)	2 Total pages filed:
3 CANDIDATE / OFFICEHOLDER NAME	MS / MRS / MR <u>MR</u> FIRST MI <u>ROBERT</u> <u>IS</u> NICKNAME LAST SUFFIX <u>WHITAKER</u>		OFFICE USE ONLY Date Received  Date Hand Delivered or Date Postmarked <u>RECEIVED</u> Receipt # Amount \$ <u>JAN 06 2023</u> Date Processed Date Imaged:
4 CANDIDATE / OFFICEHOLDER MAILING ADDRESS <input type="checkbox"/> Change of Address	ADDRESS (NO PO BOX) APT / SUITE # CITY STATE ZIP CODE <u>201 N. WHEELER</u> <u>VICTORIA, TX 77901</u>		
5 CANDIDATE / OFFICEHOLDER PHONE	AREA CODE PHONE NUMBER EXTENSION <u>(361)</u> <u>433-4488</u>		
6 CAMPAIGN TREASURER NAME	MS / MRS / MR <u>MR</u> FIRST MI <u>GAYLA</u> <u>W</u> NICKNAME LAST SUFFIX <u>WHITAKER</u>		
7 CAMPAIGN TREASURER ADDRESS <small>(Residence or Business)</small>	STREET ADDRESS (NO PO BOX PLEASE); APT / SUITE #; CITY; STATE; ZIP CODE <u>201 N. WHEELER</u> <u>VICTORIA, TX 77901</u>		
8 CAMPAIGN TREASURER PHONE	AREA CODE PHONE NUMBER EXTENSION <u>(361)</u> <u>935-0950</u>		
9 REPORT TYPE	<input checked="" type="checkbox"/> January 15 <input type="checkbox"/> 30th day before election <input type="checkbox"/> Runoff <input type="checkbox"/> 15th day after campaign treasurer appointment (Officeholder Only) <input type="checkbox"/> July 15 <input type="checkbox"/> 8th day before election <input type="checkbox"/> Exceeded Modified Reporting Limit <input type="checkbox"/> Final Report (Attach C/OH - FR)		
10 PERIOD COVERED	Month Day Year Month Day Year <u>07 / 01 / 2022</u> THROUGH <u>12 / 31 / 2022</u>		
11 ELECTION	ELECTION DATE Month Day Year / /	ELECTION TYPE <input type="checkbox"/> Primary <input type="checkbox"/> Runoff <input type="checkbox"/> Other Description <input type="checkbox"/> General <input type="checkbox"/> Special	
12 OFFICE	OFFICE HELD (if any) <u>JPS</u>	13 OFFICE SOUGHT (if known)	

GO TO PAGE 2

CANDIDATE / OFFICEHOLDER CAMPAIGN FINANCE REPORT

FORM C/OH
COVER SHEET PG 2

14 C/OH NAME ROBERT B. WHITAKER

15 Filer ID (Ethics Commission Filers)

16 NOTICE FROM POLITICAL COMMITTEE(S)

Additional Pages

THIS BOX IS FOR NOTICE OF POLITICAL CONTRIBUTIONS ACCEPTED OR POLITICAL EXPENDITURES MADE BY POLITICAL COMMITTEES TO SUPPORT THE CANDIDATE / OFFICEHOLDER. THESE EXPENDITURES MAY HAVE BEEN MADE WITHOUT THE CANDIDATE'S OR OFFICEHOLDER'S KNOWLEDGE OR CONSENT. CANDIDATES AND OFFICEHOLDERS ARE REQUIRED TO REPORT THIS INFORMATION ONLY IF THEY RECEIVE NOTICE OF SUCH EXPENDITURES.

COMMITTEE TYPE

GENERAL

SPECIFIC

COMMITTEE NAME

COMMITTEE ADDRESS

COMMITTEE CAMPAIGN TREASURER NAME

COMMITTEE CAMPAIGN TREASURER ADDRESS

17 CONTRIBUTION TOTALS	1. TOTAL UNITEMIZED POLITICAL CONTRIBUTIONS (OTHER THAN PLEDGES, LOANS, OR GUARANTEES OF LOANS, OR CONTRIBUTIONS MADE ELECTRONICALLY)	\$ - 0 -
	2. TOTAL POLITICAL CONTRIBUTIONS (OTHER THAN PLEDGES, LOANS, OR GUARANTEES OF LOANS)	\$ - 0 -
EXPENDITURE TOTALS	3. TOTAL UNITEMIZED POLITICAL EXPENDITURE.	\$ - 0 -
	4. TOTAL POLITICAL EXPENDITURES	\$ - 0 -
CONTRIBUTION BALANCE	5. TOTAL POLITICAL CONTRIBUTIONS MAINTAINED AS OF THE LAST DAY OF REPORTING PERIOD	\$ 591.47
OUTSTANDING LOAN TOTALS	6. TOTAL PRINCIPAL AMOUNT OF ALL OUTSTANDING LOANS AS OF THE LAST DAY OF THE REPORTING PERIOD	\$ 11,300 ²⁰

18 AFFIDAVIT

I swear, or affirm, under penalty of perjury, that the accompanying report is true and correct and includes all information required to be reported by me under Title 15, Election Code.

[Signature]

Signature of Candidate or Officeholder

AFFIX NOTARY STAMP / SEAL ABOVE

Sworn to and subscribed before me, by the said ROBERT B. WHITAKER 5th, this the 5th day of January, 2023, to certify which, witness my hand and seal of office.

[Signature]

Signature of officer administering oath

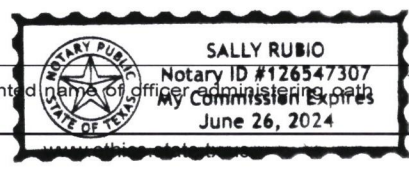

Printed name of officer administering oath: SALLY RUBIO

Title of officer administering oath